



A **FREE** event hosted by the Michigan Land Use Institute

# Fair Food: A Recipe for Change

**Thursday, October 6 at 6:00 p.m.  
State Theatre, Traverse City**

Discover how you can help transform the food economy to strengthen families, farms, and communities.

Dr. Oran Hesterman, national leader in the local food movement, presents:

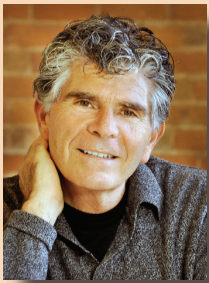

*Book signing with Dr. Hesterman immediately following at Horizon Books*

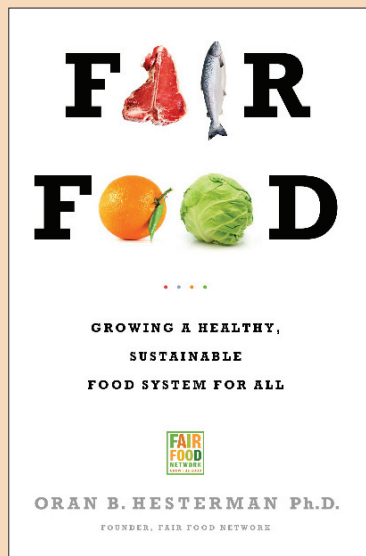

**“Fair Food is a must read.”—Robert F. Kennedy, Jr.**

## Make it an Evening— Make a Difference!

These restaurants are donating a portion of Oct. 6 dinner proceeds to **Double Up Food Bucks**—a local initiative to double the money families in need can spend on fresh produce at farmers markets.

### Firefly

**Oryana’s Lake Street  
Café and Kitchen**

**Pangea’s Pizza Pub**

**Phil’s on Front**

**The Cook’s House**

**and more!**



### Lead Sponsor **Esperance Family Foundation**

#### Sustaining Sponsors

- Gary and Mimi Appel • Cherry Capital Foods
- Grace Episcopal Church • Jim and Chris MacInnes
- Munson Healthcare Regional Foundation
- Oleson Foundation • Oryana Natural Foods Market
- Porter Family Foundation
- Traverse Bay Area Intermediate School District

#### Supporting Sponsors

- Mark Coe, Calvin Lutz Farms
- Ken and Jan Engle
- Michigan State University-North
- Neahtawanta Center
- John and Theresa Pelizzari
- Althea Petritz



Information at [mlui.org](http://mlui.org) or **231-941-6584**

# Host Committee

*Karl and Rabbi Chava Bahle*

*Derek J. Bailey, Grand Traverse Band of Ottawa and Chippewa Indians*

*Jim Bardenhagen, Bardenhagen Farms*

*Diane Butler, Munson Healthcare Community Health*

*Mary Carroll, Benzie County Chamber of Commerce*

*Glen Chown, Grand Traverse Regional Land Conservancy*

*Mark Eckhoff, Fifth Third Bank*

*Cassidy Edwards, Fresh Food Partnership*

*Rev. John Ellinger (retired), Central United Methodist Church*

*Phil Ellis, Grand Traverse Regional Community Foundation*

*Tom Emling, Poverty Reduction Initiative & MSU*

*Tim Ervin, Alliance for Economic Success*

*Trish Fiebing, Food Rescue of Northwest Michigan*

*Mary Jo Fifarek & Mary Manner, Great Start Traverse Bay/Manistee Collaborative*

*Pastor Justin Grimm, Advent Lutheran Church*

*Michael Hill, Traverse Bay Area Intermediate School District*

*Brad & Amanda Kik, ISLAND*

*Martie Manty, Father Fred Foundation*

*Paul and Sharron May, May Farm*

*Ranae McCauley, Community Collaboratives of Antrim & Kalkaska Counties & Poverty Reduction Initiative*

*Jenifer Murray, Benzie-Leelanau District Health Department*

*Steve Nance, Oryana Natural Foods Market*

**NW MI Food & Farming Network, a Grand Vision Working Group**

*Rev. Daniel Richards, Grace Episcopal Church*

*Bob Russell & Sally VanVleck, Neahtawanta Center*

*Sarna Salzman, SEEDS/Great Lakes Bioneers*

*Brandon Seng, Manistee Community Kitchen*

*Tom Stobie, Frankfort-Elberta Area Public Schools*

*Val Stone, Northwest Food Coalition*

*Dorothy Serrine, Utopia Foundation*

*Rob Serrine, MSU Extension Greening Institute*

**Telamon Corporation**

**Shetler Family Dairy**

*Evan Smith, Cherry Capital Foods*

*Jeff Smith, Traverse, Northern Michigan's Magazine/MyNorth Media*

*Marsha Smith, Rotary Charities of Traverse City*

*Charles Taylor, Catholic Schools for the Diocese of Gaylord*

*Chris Treter, Higher Grounds Trading Co.*

*Steve Wade, United Way of Northwest Michigan*

*Pam Ward, Child Care Connections*

*Brigid Wilson, Munson Medical Center*